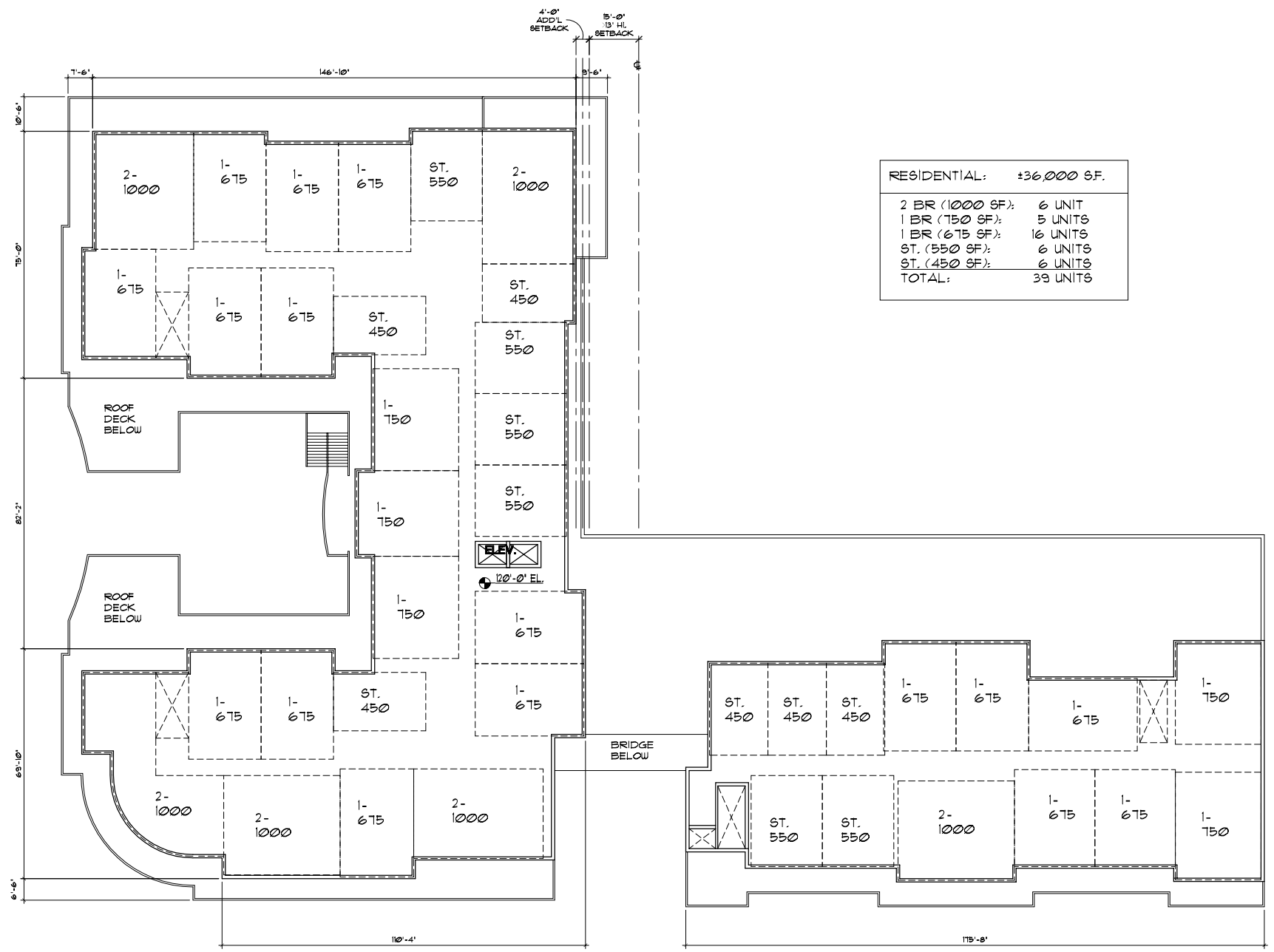

RESIDENTIAL:	±36,000 S.F.
2 BR (1000 SF):	6 UNIT
1 BR (750 SF):	5 UNITS
1 BR (675 SF):	16 UNITS
ST. (550 SF):	6 UNITS
ST. (450 SF):	6 UNITS
TOTAL:	39 UNITS

S E N W

3RD - 6TH FLOOR PLAN

1/16" = 1'-0"

F:\1. SCMA Files\1. Project Files\2004 Jobs\04017 West Seattle Mixed Use\Drawings\design\Scheme 6\X-FP3 6 04017.dwg, 04/18/2005 10:43:30 AM, colinb

NOT PUBLISHED. ALL RIGHTS RESERVED COPYRIGHT, STRICKER CATO MURPHY ARCHITECTS, INC. THIS DOCUMENT, AND THE DESIGN, IDEAS AND ARRANGEMENTS SHOWN, REPRESENTED, SCHEDULED, OR PROVIDED IN THIS DOCUMENT IS THE PROPERTY OF STRICKER CATO MURPHY ARCHITECTS, INC. AND SHALL NOT BE REPRODUCED IN ANY FORM OR BY ANY MEANS, ELECTRONIC OR MECHANICAL, INCLUDING PHOTOCOPYING, RECORDING, OR BY ANY INFORMATION STORAGE AND RETRIEVAL SYSTEM, WITHOUT THE PRIOR WRITTEN PERMISSION OF STRICKER CATO MURPHY ARCHITECTS, INC. ANY USE, DISCLOSURE, OR ADAPTATION OF THESE DRAWINGS, WITHOUT THE PRIOR WRITTEN CONSENT OF STRICKER CATO MURPHY ARCHITECTS, INC. IS PROHIBITED, AND MAY BE ACTIONABLE AS A VIOLATION OF THE RIGHTS OF STRICKER CATO MURPHY ARCHITECTS, INC. ACCEPTANCE OF THESE RESTRICTIONS.

CONSULTANTS:

CLIENT:
NORTHWESTERN RESOURCE MANAGEMENT GROUP
19936 BALLINGER WAY NE #3A
SHORELINE, WA 98155

PROJECT:
WEST SEATTLE MIXED-USE
-
-
SEATTLE, WA

REV.	DATE	ISSUED DESCRIPTION
	04/15/05	PRELIMINARY DRAWINGS

PROJ. # 04017 | PROJ MGR. JS

3RD - 6TH FLOOR PLAN

A2.2

OF X SHEETS

STRICKER CATO MURPHY ARCHITECTS ▫ 120 LAKESIDE AVE. SUITE 310 ▫ SEATTLE, WA 98122 ▫ TEL. (206) 324-4800 FAX (206) 322-2875 ▫ WWW.SCM-ARCH.COM